messilaresidential

Regent Court

Northbank, St John's Wood, NW8 8UN

£900 Per Week

An excellent opportunity to let this spacious two double bedroom two bathrooms, ground floor garden apartment with air conditioning (master bedroom) and beautiful private garden and terrace.
This property is located within a popular residential portered building and also comes with 2 designated parking spaces and communal gym. 24 hours concierge with secured gate entry.
This fine property comprises of: Welcoming entrance Hallway, through to a large well furnished reception and dining room, with sliding patio doors leading out onto private garden, two double bedrooms (master having air conditioning and en-suite bathroom, second family bathroom. The property also benefits from having wooden flooring, gas central heating, neutral and stylish decor, ample storage and fine furnishings throughout. This great property is offered furnished and is available soon.

- Two Double Bedroom
- Two Bathrooms
- Garden Flat
- 24 Hour Conceiege
- Two allocated parking spaces
- Wooden Flooring
- Large Private terrace and garden
- Furnished

Viewing

Please contact our Messila Residential Office on 020 7586 6699 if you wish to arrange a viewing appointment for this property or require further information.

2 2 1 E

Floor Plan

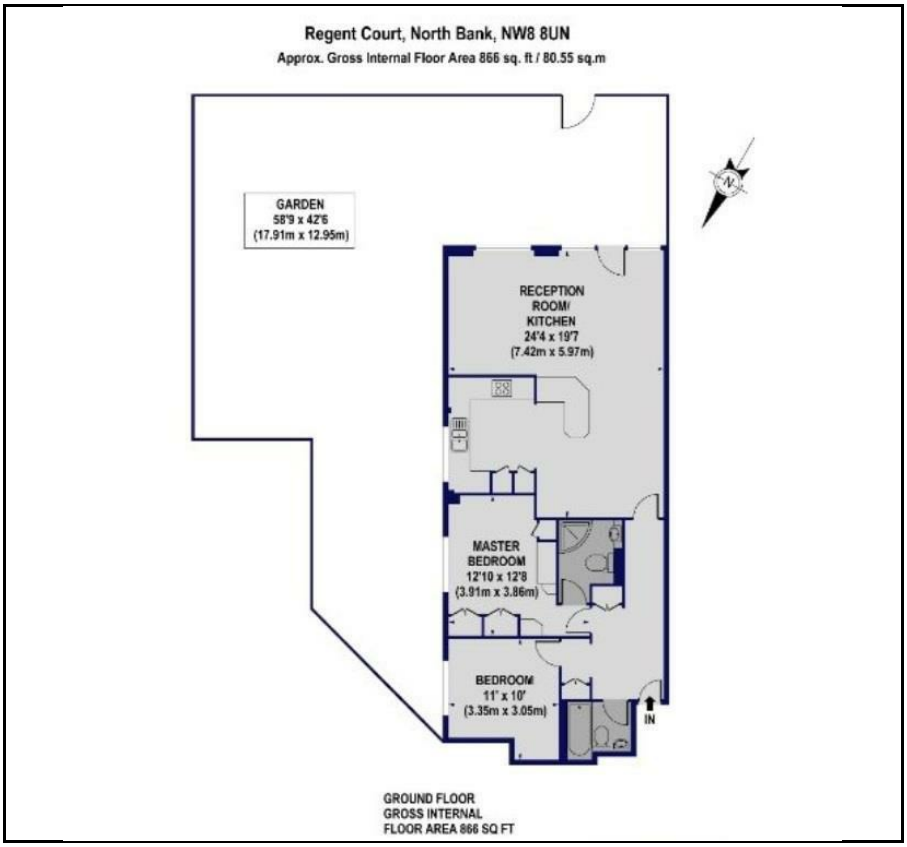

Area Map

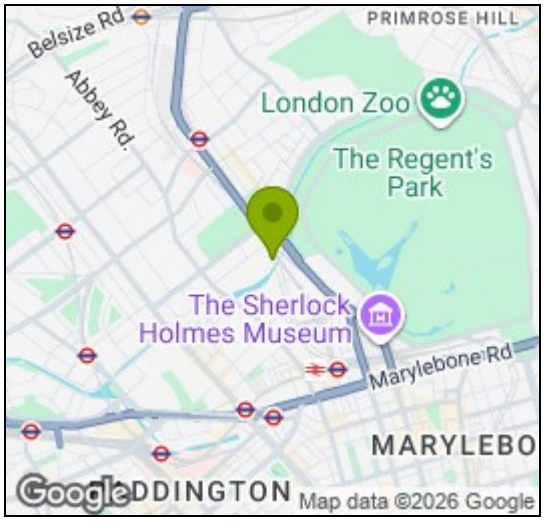

Energy Efficiency Graph

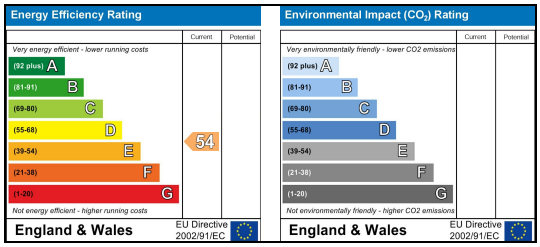

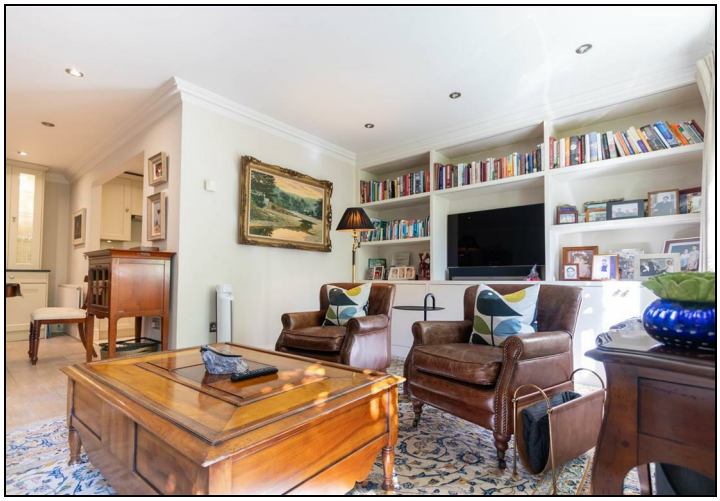

These particulars, whilst believed to be accurate are set out as a general outline only for guidance and do not constitute any part of an offer or contract. Intending purchasers should not rely on them as statements of representation of fact, but must satisfy themselves by inspection or otherwise as to their accuracy. No person in this firms employment has the authority to make or give any representation or warranty in respect of the property.

Messila Residential
137 Park Road, London, NW8 7HT
T: 020 7586 6699 **E:** regentspark@messilaresidential.com **W:** messilaresidential.com